

 S.P. (H)  
 Member Secretary  
 Member B.P.C.  
 Chairman B.

NOTES:  
 1. BUILDING IS ARTIFICIALLY LIGHTED,  
 MECHANICALLY VENTILATED, FULLY  
 AIRCONDITIONED & HAS AUTOMATIC  
 SPRINKLER SYSTEM ON ALL FLOORS

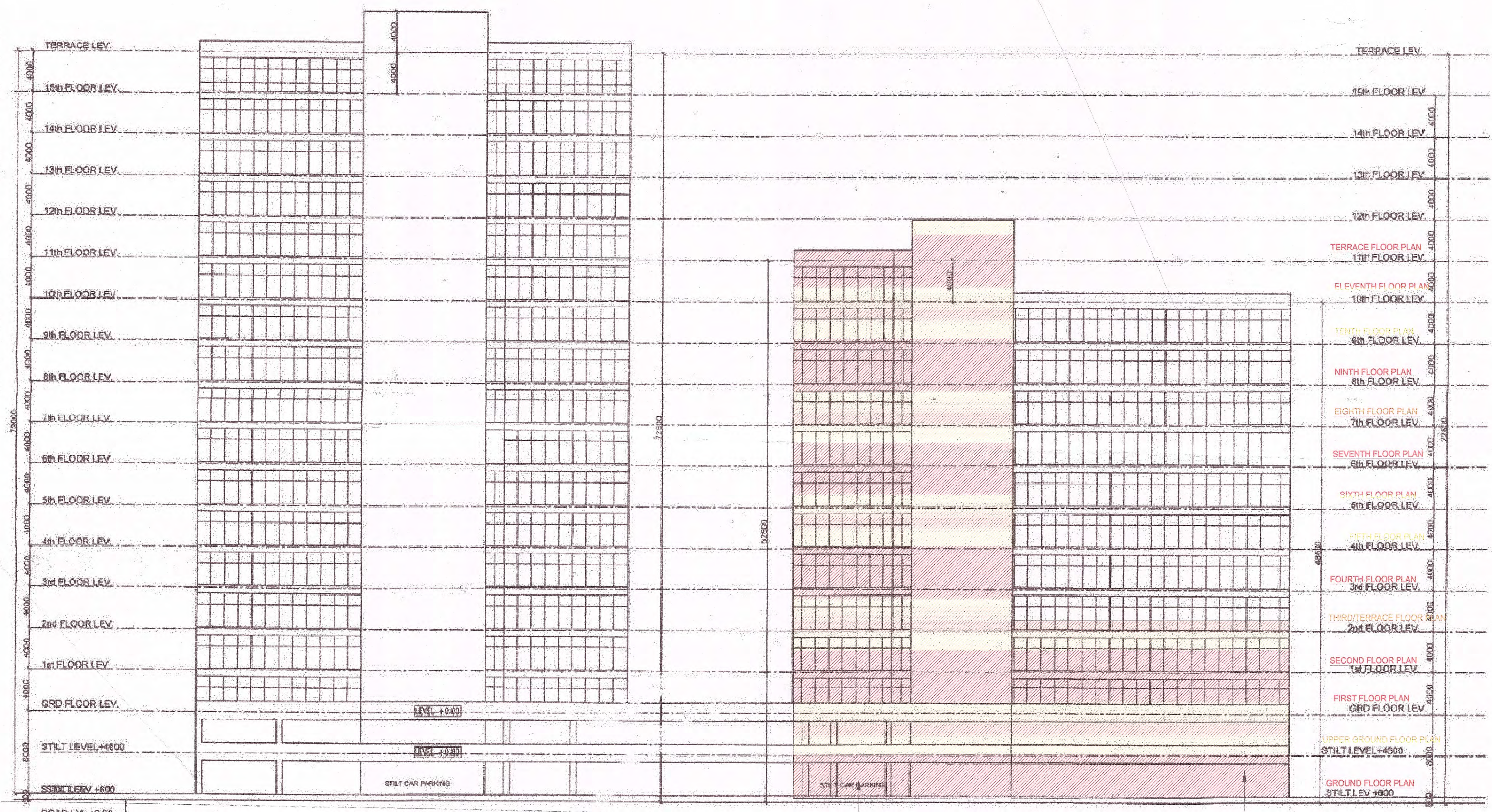



TOWER - A (G+12)  
 (BLOCK B)

TOWER - B (G+3)  
 (BLOCK B)

HATCH AREA MARKED  
 FOR PART COMPLETION

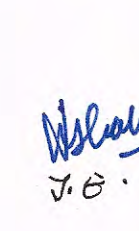
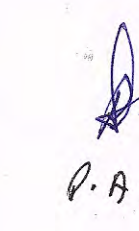
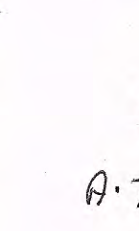
FRONT ELEVATION

 A.D.  
 V.B.  
 P.A.  
 A.T.P.  
 D.T.P.

OWNERS SEAL & SIGNATURE

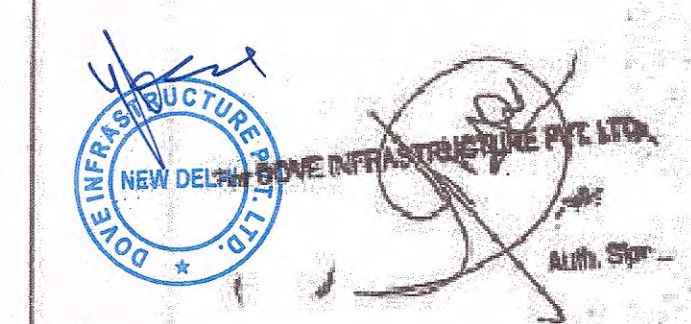

ARCHITECTS SEAL & SIGNATURE

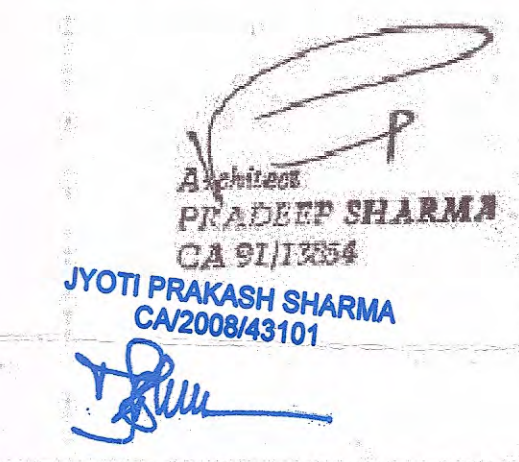

PROJECT TITLE:

PROJECT: SANCTIONED  
 LT PARK MEASURING 8.5 ACES IN REVENUE  
 ESTATE OF VILLAGE ANANGPUR, TEHSIL ANANGPUR,  
 DISTRICT FARIDABAD, HARYANA. No. 1111/11  
 BELONGS TO M/S. DOVE INFRASTRUCTURE PVT. LTD.

FOR: M/S. DOVE INFRASTRUCTURE PVT. LTD.

DRAWING TITLE:  
 ELEVATION

DATE: APRIL-2010  
 SCALE: 1:200

DRAWING NO:  
 16

