

NOTES:
 1. BUILDING IS ARTIFICIALLY LIGHTED, MECHANICALLY VENTILATED, FULLY AIRCONDITIONED & HAS AUTOMATIC SPRINKLER SYSTEM ON ALL FLOORS

Sanjay
 D.P.(H)
 Member Secretary
 B.P.C.

Arshad
 Member B.P.C.

Pradeep
 C.T.P.(H)
 Chairman B.P.C.

SANCTIONED
 To be used in conjunction with
 memo No. 254 Dtd. 21/11/11

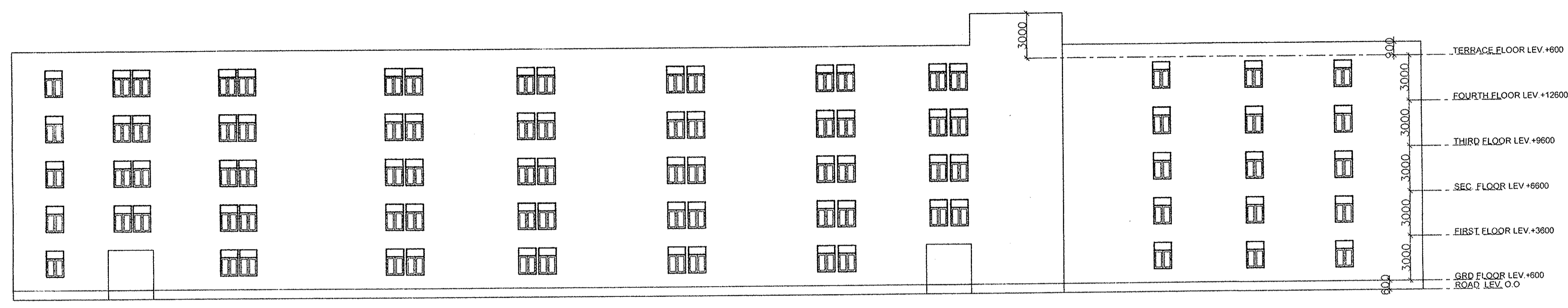

ELEVATION A AND C

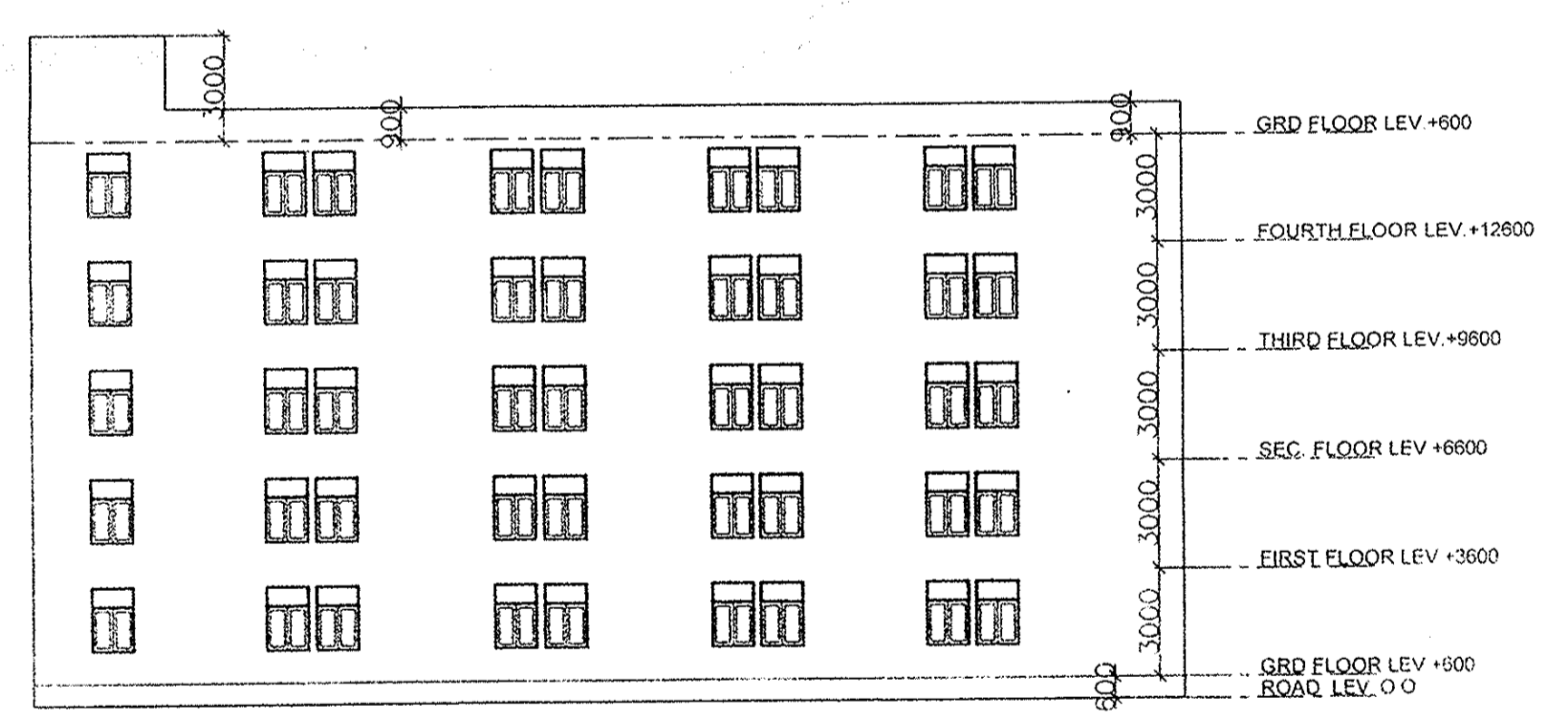

ELEVATION B AND D

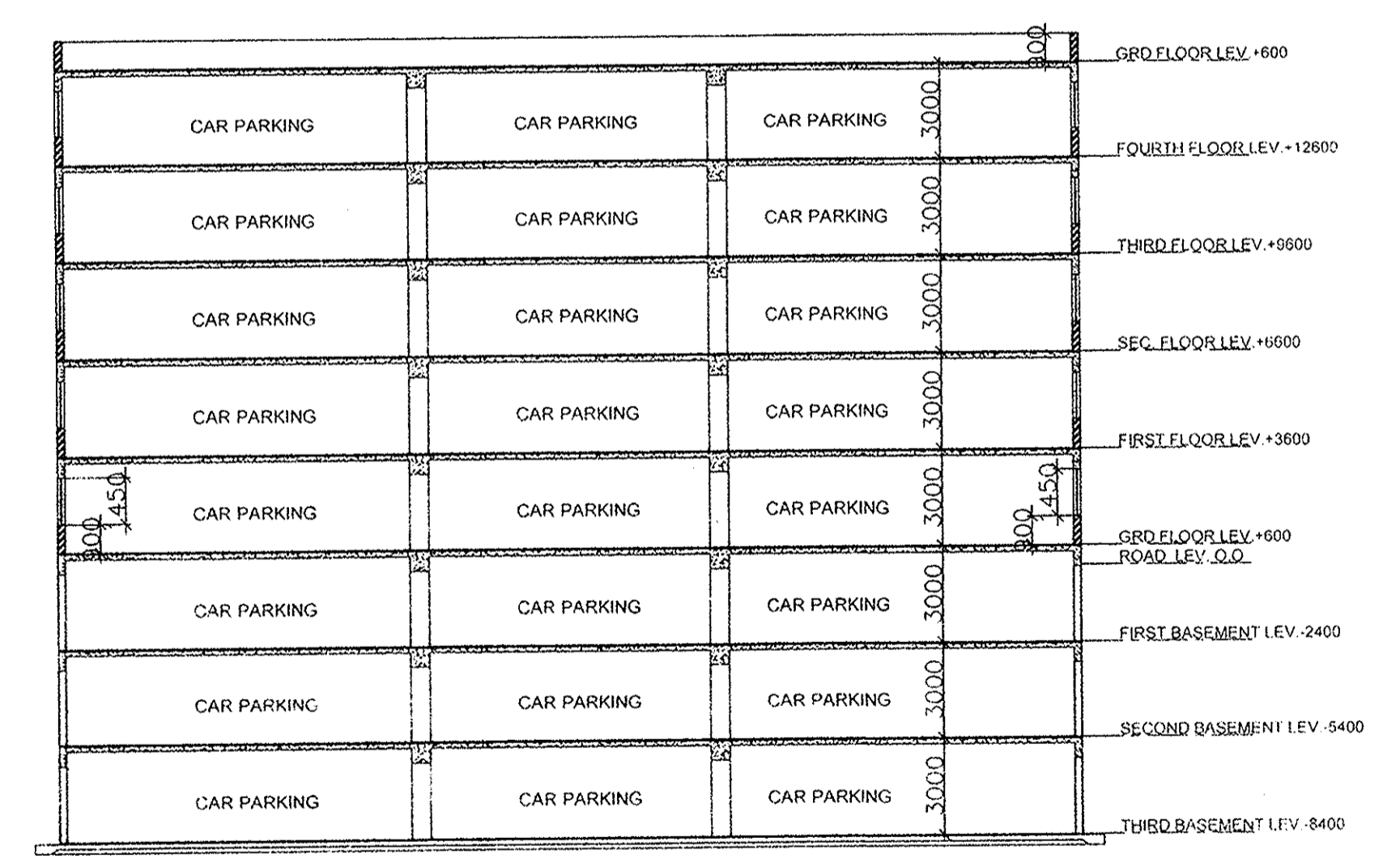

SECTION X-X

SCHEDULE OF DOORS & WINDOWS
 D1=2000X2700
 D2=900X2100
 D3=900X2700
 D4= 750X2100
 DW1=3828X2700
 DW2=6527X2700
 DW3=6115X2700
 DW4=5163X2700

OWNERS SEAL & SIGNATURE
 For DOVE INFRASTRUCTURE PVT.LTD.
 Auth. Sign

ARCHITECTS SEAL & SIGNATURE
 Architect
PRADEEP SHARMA
 CA 91/13854

PROJECT TITLE:
 PROJECT :
 I.T PARK MEASURING 8.5 ACES IN REVENUE ESTATE OF VILLAGE ANANGPUR, TEHSIL AND DISTRICT FARIDABAD, HARYANA. BELONGS TO M/S.DOVE INFRASTRUCTURE PVT.LTD.

FOR : M/S.DOVE INFRASTRUCTURE PVT.LTD.

DRAWING TITLE:
BLOCK-D ELEVATION+SECTION FOR MULTI LVL PARKING

DATE: APRIL-2010
 SCALE: 1: 200
 DRAWING NO:
19

